

**LONDON ORCHESTRATIONS**

*incorporating PROTRACKS*

MUSIC FOR FILM, T.V., CORPORATE & PERFORMANCE

P O Box 423, WALLINGTON, Surrey, SM6 9SZ, U.K.

Telephone: (081) 773 8319 Fax: (081) 669 0868

**LONDON ORCHESTRATIONS BIG BAND VOCAL SERIES**

# ***I GET A KICK OUT OF YOU***

***Adapted and arranged by Dave Tanner***

Ref No: 0961  
Key: Bb

Words & Music  
by  
Cole Porter

© Copyright 1933 by Harms Inc., New York, N.Y., U.S.A.  
Warner Chappell Music Ltd, London W1Y 3FA

Used by permission of International Music Publications Ltd.

**PHOTOCOPYING** of copyright music is illegal except as authorised under  
**THE CODE OF PRACTICE.**

This copy has been officially authorised by the publisher(s) for

**LONDON ORCHESTRATIONS**

and must be included in your **DBS**

# CONDUCTOR

# "I GET A KICK OUT OF YOU" (FRANK SINATRA)

Arr—

(40 BPM)

© 1934 CHAPPELL MUSIC

129 PARK ST.

LONDON W14 3FA.

Comp— COLE PORTER

PHOTOCOPYING of copyright music is illegal except as authorised by the publisher(s) for LONDON ORCHESTRATIONS

OPT. START— BAR 20

VOCAL

(ENS.) (PIANO-COLLA VOCE)

fp.

(ENS.)

(PNO.)

fp.

(ENS.)

20

PNO. SOLO

21

(PNO.-SIM.)

(A TEMPO)

(RHYTHM)

fp.

DIRECTOR  
COUNT  
1 2 3 4 - 1  
INTO  
PNO. PICK-UP

(CON.)

(2)

I Get A Kick Out Of You

29 VOCAL

61 (S) Voc. 1

(SXS) (TACET) (DR.) (SXS/STR. SYNTH.)

(TPTS) (SXS)

(DR) (DR) (SXS)

(TPTS-CUP)

(TRNS) (SXS)

(TRONS) (RHYTHMS) (DR) (SXS)

D.S.  
AL  
⊕

CODA

⊕

(Voc.)

97

(Voc.)

(BR.)

(BR.)

(RHYTHM)

(SXS)

(ENS.)

(OR.)

(SXS)

(OR.)

(SXS)

(ENS.)

(DRUMS)

(RHYTHM)

(DRUMS)

(ENS.)

(+TRNS)

(+ALTOs)

(ENS.)

VOCAL

I GET A KICK OUT OF YOU (FRANK SINATRA)

PHOTOCOPYING is illegal except as authorised by the publisher(s) for LONDON ORCHESTRATIONS

Arr —

(40 BPM.)

© 1934 CHAPPELL MUSIC

129 PARK ST.

LONDON W14 3FA.

Comp — COLLE PORTER

(AD. LIB.) (OPT. START BAR 20)

MY STO-RY IS MUCH TOO SAD- TO BE TOLD — A-BUT PRAC-TIC-LLY

EV-RY THING LEAVES ME TOT-A-LLY COLD — THE ON-LY EX-

-CERTION I KNOW IS THE CASE — WHEN I'M OUT ON A QUI-ET SPREE FIGHT-ING VAIN-LY THE

OLD EN-MUI THEN I SUD-DEN-LY TURN AND SEE YOUR FAB-U-LOUS FACE —

DIRECTOR (20) A TCMPO  
 COUNTS (PHO. PICK-UP)  
 1234-1

I GET NO KICK FROM CHAM-AGNE

MERE AL-COL-HOL- IT DOES-N'T THRILL ME AT ALL —

TELL ME WHY — SHOULD IT BE TRUE — THAT I — GET A

KICK OUT OF YOU — SOME LIKE THE PER-FUME FROM

SPAIN — YUK! I'M SURE THAT IF I TOOK EV-EN ONE

SMIFF IT WOULD BORE ME TER-RIF — IC — 'LLY TOO HOW EV-ER

61 (\$) 12

I DO - GET A A KICK OUT OF YOU - I - GET A KICK

EV-RY TIME - I SEE YOU STAND-ING THERE - BE - FORE -

ME - I - GET A KICK THOUGH IT'S CLEAR TO SEE THAT YOU

OB-VI-OUS-LY YOU DO NOT A - DORE - ME - (TO CODA) SOME GET A KICK

IN A PLANE - FLY-IN' TOO HIGH WITH SOME CHICK IN THE SKY -

- IS MY I - DEA OF NOTH-IN' TO DO - YET

I GET - A - KICK OUT OF YOU - D. \$. AL ⊕

I GET NO - KICK IN A PLANE - FLY-IN' TOO

HIGH WITH SOME CHICK IN THE SKY - IS MY I - DEA OF NOTH-IN' TO DO -

YET I - GET A A KICK YOU GIVE ME A (LONG GLISS)

A BOOT I - GET A KICK OUT

OF - YOU

PHOTOCOPYING is illegal except as authorized by the publisher(s) for LONDON ORCHESTRATIONS

# GET A RICK OUT OF YOU

Arr—

(40 BPM.) © 1934 CHAPPELL MUSIC LTD.

Comp— COLE PORTER

129 PARK ST.  
LONDON W14 3FA.

(OPT. START BAR 20)

(VOCAL COE)

PLAY (COLLA VOCE)

*c6/a* *Dm7* *G13* *c6/a* *Em7* *Dm9* *G13*

*c6/a* *Em7* *Dm9* *Dm7* *Cm6/4* *A7* *Dm7* *G4(b9)* *Cm6/4*

*Dm7* *G4* *E4* *G#m7* *F#m7* *B13* *E6/a* *G#m7* *F#m7* *B+7(b9)*

*Em4* *A13* *Dm7* *G13* *c6/a*

(20) (21) (OR SIM.-AD.LIO)

DIRECTOR COUNTS  
1234-1  
INTO  
PNO. SOLO

(SOLO - A TEMPO)

29

(SAX'S CUE)

(ENS.)

(BR.)

(6)

(S) (STRING SYNTH.)

Ab13, Dbb, Bbm7, A9, Abm7, Dbb, Abm7, D9

(SAX'S)

(#9)

Dbb, Dbb, Abm7, Dbb, Abm7, Eb, Fm7, Ebm7, Ebm7, C D

(OR)

(SAX'S)

(#9)

bs

(b9)

Ebm7, Abm7, Ebm7, Dbb, Bbm7, Dbb, Ebm7, Gbm7

(+)

(TRP'S)

(TO CODA)

Fm7, Dbb, Ebm7, Abm7, Fm7, Dbb

(SAX'S)

Ebm7, Abm7, Fm7, Gbm7, Fm7, Bbm7, Abm7, Ebm7, Abm7, Abm7

(TRONS)

(SAX'S)

(#9)

1. M. | | d | |

Fm7, Bb9, Dbb, Ebm7, Bbm7, Ebm7, Ab13, Dbb, Bbm7, A9

D.S.  
Al  
(+)

(7) I Get A Kick Out of You

CODA

⊕ (Sxs)

(OR.)

97

(ENS.)

^ (Sxs), ^ (ENS) b^ (Sxs),

(#9)

^ (ENS.)

(ENS.)

(ENS.)

BASS

# GET A KICK OUT OF YOU

PHOTOCOPIPING is illegal except as authorised by the publisher(s) for LONDON ORCHESTRATIONS

Arr — (40 BPM.) © 1934 CHAPPELL MUSIC LTD.  
129 PARK ST.  
LONDON W14 3FA.

(COLLA VOCE) (OPT. START BAR 20)

DIRECTOR COUNTS 1234-1 (A TEMPO)

(PNO. PICK-UP)

20 21 29 45 61

BASS

(2)

To CODA ⊕

# GUITAR

# "I GET A KICK OUT OF YOU"

PHOTOCOPYING is illegal except as authorized by the publisher(s) for LONDON ORCHESTRATIONS

Arr —

(40 BPM.)

1934 CHAPPELL MUSIC CO. (INC.)

129 PARK ST.

LONDON W14 3FA.

Comp — COLE PORTER

(COLLA VOCE) (OPT. START BAR [20])

(c6/a) (c6/a) (c6/a) (c6/a)

DIRECTOR COUNTS (20) (A Tempo) (21)

(PNO. PICK-UP) (PNO. SOLO) (G13)

(b9)

[29] (SAX CUE)

(Sax's)

(TRPIS)

(TRPIS)

(TRPIS)

(DR.) (61) (STRING SYNTH)

(TPTS)

Db4 (#9) - Db4 - Abm7 - Db4 - Abm9 - E0 - Fm7 - - - E7

(SXS)

Edm7 - C0 D0 Edm7 - - - Ab7 - Fm7 (br) - Bb4 - Bb4 + F - Bbm7 - - -

Ed9 - - - Fm7 - Bb9 (CODA) Edm7 - - - Ab7

Fm7 - - - Bb9 - - - Edm7 - - - Edm7 - Ab4 - Fm7 - Gb4 F7

Bbm7 - A7 (br) - Edm7 - Ab13 - Ab13 - - - Fm7 - Bb9 - Bb4 (#9)

Edm7 B4 (br) Edm7 - - - Ab13 - Dbb6 - - - Bbm7 - A9 - - -

(SXS) (BR.) (97)

Edm7 - - - Ab4 - - - Fm7 - - - Bb4 - - - Edm7 - - - Em7 - - -

(ENS.)

A4 - - - F#m7 - G4 F#7 Bm7 - E13 - Em7 - A13 - A13 - G13 -

F#m7 - C9 - B4 (#9) - - - Em7 - - - A13 - - - Fm7 - - -

Bb4 - - - Em7 - - - D#m7 Em7 D#0 Em7

D6 - - - G9 - - - Bb9 - Bb9 A9 Bb9 - - -

D4 (#9)

**I 2**

D. S. AL

DRUMS

GET A KICK OUT OF YOU

PHOTOCOPYING is illegal except as authorized by the publisher(s) for LONDON ORCHESTRATIONS

Arr—

(40 BPM.)

©

1934 CHAPPELL MUSIC LTD.

Comp— COLE PORTER

129 PARK ST.

LONDON W14 3PA.

(OPT. START BAR 20)

DIRECTOR COUNTS  
1 2 3 4 = 1  
INTO  
PNO-PICKUP

20 (A TEMPO)

21 (H.H.)

FILL

45

(TPIS) 2 4 1 -

2 4 1 BR.

(FILL)

TOP CYM.

61

Not too Heavy.

2 4 1 - 2 4 1 - - 4. FT

750.

(TO COPA)

Vrms

(2)

77

D. S.  
Al<sup>o</sup>

CODA

97

ALTO

I GET A KICK OUT OF YOU

PHOTOCOPIPING is illegal except as authorized by the publisher

Arr —

© 1934 CHAPPELL MUSIC CO. 129 PARK ST. LONDON W14 3PA.

Comp — COLE PORTER

(OPT. START BAR 20)

DIRECTOR COUNTS  
1 2 3 4 = 1  
(PNO. PICK-UP)

20 (A Tempo) 21 bb

29

45

61

CODA

PHOTOCOPYING is illegal except as authorized by the publisher(s) for LONDON ORCHESTRATIONS

Arr—

© 1934 CHAPPELL MUSIC LTD  
129 PARK ST.  
LONDON W14 3FA

Comp— COLE PORTER

(OPT. START BAR 20)

DIRECTOR COUNTS  
1274-1

(PNO. PICK-UP)

20 (A Tempo) 21

29

45

61

ALTO 2

G. A. K. O. O.

7 7 **⊕** **77**

(TO CODA)

D. S.  
AL **⊕**

CODA

**⊕**

**97**

7

TENOR I GET A RICK OUT OF YOU

PHOTOCOPYING is illegal except as authorized by the publisher(s) for LONDON ORCHESTRATIONS

Arr—

© 1934 CHAPPELL MUSIC LTD  
129 PARK ST.  
LONDON W14 3FA

Comp— COLE PORTER

(OPT. START BAR 20)

DIRECTOR COUNTS

20

(A TEMPO)

21

b b b

(PNO. PICK-UP)

29

45

61 (\$ ONLY)

77 (SUBTONE)

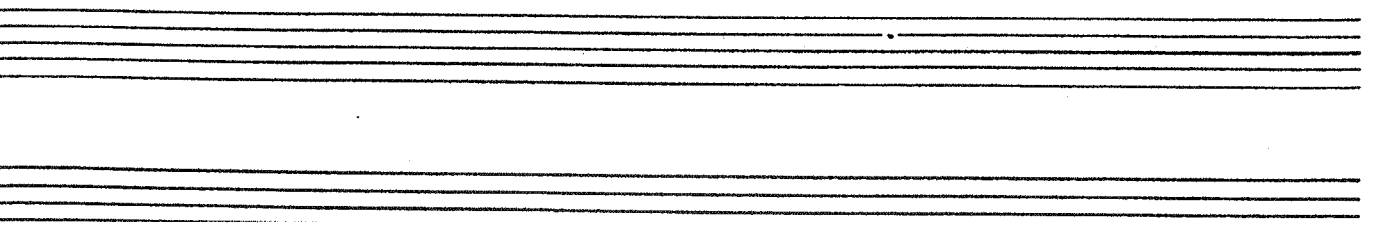
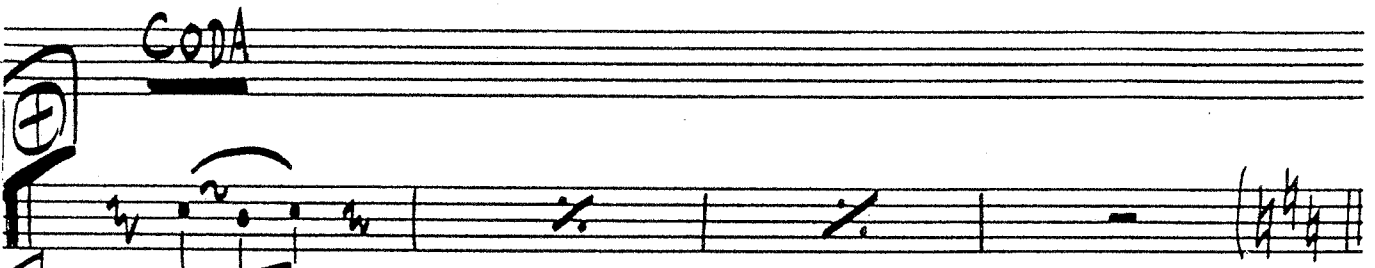
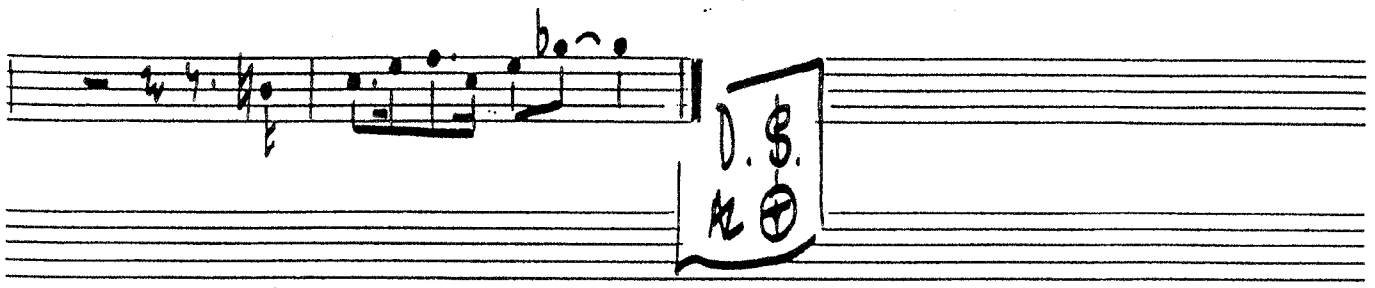

PHOTOCOPYING is illegal except as authorized by the publisher(s) for LONDON ORCHESTRATIONS

Arr —

© 1934 CHAPPELL MUSIC CO. 129 PARK ST. LONDON W14 3FA.

Comp — COLE PORTER

(OPT. START BAR 20)

DIRECTOR COUNTS

20 (A Tempo) 21

1234=1

(PNO. PICK-UP)

Tenise 2

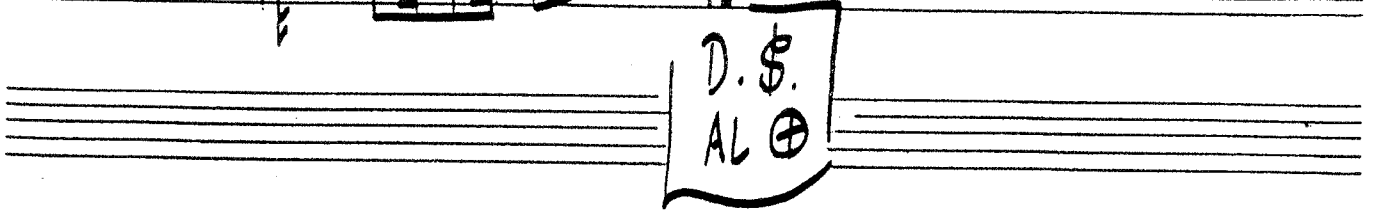
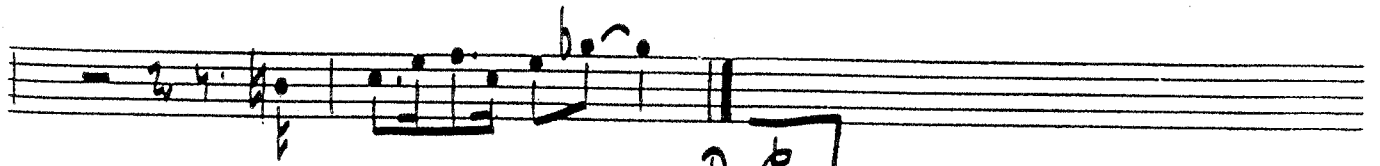
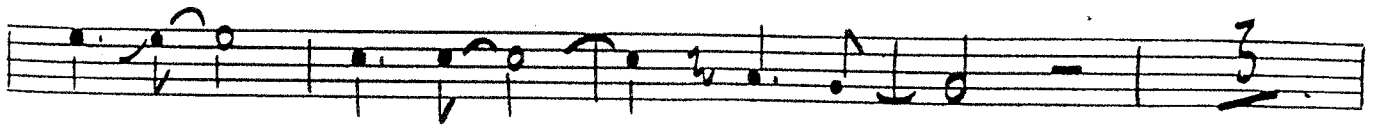

CODA

97

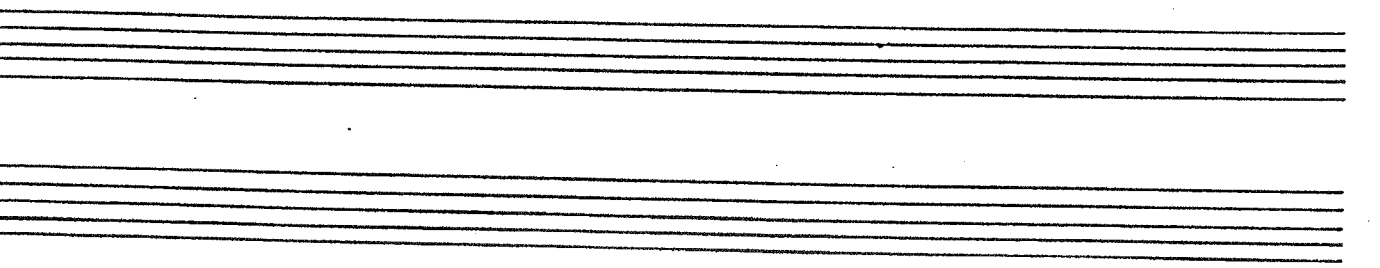
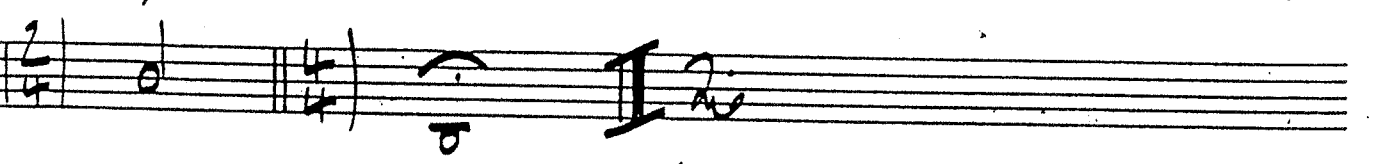
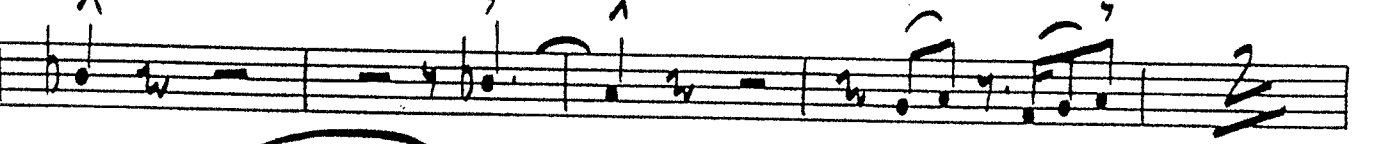
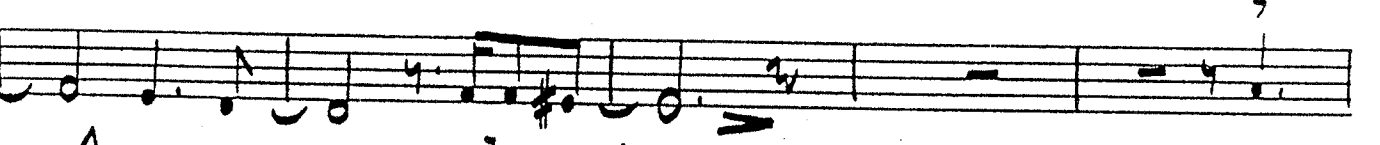

BARITONE

I GET A KICK OUT OF YOU

PHOTOCOPIING is illegal except as authorized by the publisher(s) for LONDON ORCHESTRATIONS

Arr —

© 1934 CHAPPELL MUSIC LTD.  
129 PARK ST.  
LONDON W14 3FA

Comp — COLE PORTER

(OPT. START BAR 20)

DIRECTOR COUNTS  
1 2 3 4 = 1

(PNO. PICK-UP)

20 (A TEMPO) 21 bb

29 Tight

45

(WITH BRASS)

61

77

Baritone

D. S.  
Alz

CODA

Empty musical staves at the bottom of the page.

TROM. I.

"I GET A KICK OUT OF YOU"

Arr—

© 1934 CHAPPELL MUSIC LTD.  
129 PARK ST.  
LONDON W14 3FA.

Comp— COLE PORTER

(OPT. START BAR 20)

START

DIRECTOR COUNTS

20 (A TEMPO)

21

1 2 3 4 = 1

(PHO. PICK-UP)

29 (TO PLUNGER)

(OPEN)

(TO PLUNGER)

(OPEN)

3 (77)

(TO CORA)

D. S. M. ⊕

Trb 1

# CODA

A series of empty musical staves, likely representing the continuation of the score or a separate section.

TROM. 2.

"GET A RICK OUT OF YOU"

Arr—

© 1934 CHAPPELL MUSIC CO. LTD.  
129 PARK ST.  
LONDON W14 3FA.

Comp— COLE PORTER

(OPT. START BAR 20)

fp.

8

fp.

DIRECTOR COUNTS  
1 2 3 4 = 1

(PHO. PICK-UP)

20 (A TEMPO) 21

b b b b

29 (TO PLUNGER)

10

(OPEN)

45 (b) 0

(TO PLUNGER)

9

(OPEN)

61

9

3

(TO CODA)

10

2

(f)

D. S. AL ⊕

CODA

Five empty musical staves.

TROM. 3/4

# "GET A KICK OUT OF YOU"

Arr —

© 1934 CHAPPELL MUSIC LTD.  
129 PARK ST.  
LONDON W14 3FA.

Comp — COLE PORTER

(OPT. START BAR 20)

8

8

8

ff

ff

DIRECTOR COUNTS 1 2 3 4 - 1

(PNO. Pick-up)

20 (A Tempo) 21

b b b b b

8

ff

29 (TO PLUNGER)

10

(4) + 0 + 0

(OPEN)

(3) ^

(4) (4)

(4) (3)

45

(TO PLUNGER)

9

(4) + 0 + 0

(3) ^

(OPEN)

(3)

(4) (4)

61

9

3 (To ⊕ CODA)

77

10

(4)

(3)

(f) (4)

D. S. AL ⊕

# CODA

Four empty musical staves are located at the bottom of the page, below the handwritten score.

TRUMPET 1.

I GET A KICK OUT OF YOU

Arr —

© 1934 CHAPPELL MUSIC  
129 PARK ST.  
LONDON W14 3PA.

Comp — COLE PORTER

OPT. START BAR [20]

DIRECTOR COUNTS [20] (A TEMPO) [21] b b b)

(PNO. PICK-UP)

[29]

[45] (VNIS)

[61] (CUP)

(VNIS) (OPEN)

(CUP) [77] (CODA)

(OPEN)

[D. S. AL TO]

Trp 1

# CODA

97

Four empty musical staves at the bottom of the page, intended for further notation or rehearsal.

TRUMPET 2.

"I GET A KICK OUT OF YOU"

Arr —

© 1934 CHAPPELL MUSIC CO.  
129 PARK ST.  
LONDON W14 3FA.

Comp — COLE PORTER

OPT. START BAR [20]

*f.p.*

*f.p.*

DIRECTOR COUNTS  
1 2 3 4 = 1  
(PNO. PICK-UP)

[20] (A Tempo) [21]

*b b b*

[29]

1 3

[45]

(UNIS.)

*p.*

(w#)

[61] (CUP)

(UNIS) (OPEN)

(CUP.)

[74]

(COR.)

*q* (OPEN)

(A)

[D. S. AL ⊕]

# CODA

Four empty musical staves at the bottom of the page.

TRUMPET 3

GET A RICK OUT OF YOU

Arr —

© 1934 CHAPPELL MUSIC CO.  
129 PARK ST.  
LONDON W14 3FA.

Comp — COLE PORTER

(OPT. START BAR 20) 7

fp.

8

fp.

DIRECTOR COUNTS 1 2 3 4 - 1

20 (A Tempo) 21 (b b b)

8

(PNO. PICK-UP)

29

13

45

(UNIS)

(mf)

61 (CUP)

(UNIS)

(OPEN)

(CUP)

3

(CORA)

77 Slur?

(OPEN)

D.S. Al C

Trp 3

# CODA

Four empty musical staves.

# I GET A KICK OUT OF YOU

OPT. START BAR 20 7

fp

8

DIRECTOR COUNTS  
1 2 3 4 = 1  
(CNO. PICK-UP)

20

21

fp

8

29

13

2

45

2

(UNIS)

ff

p

4

mf >

61

ff

5 (CUP)

(UNIS)

mf

OPEN

2

(CUP)

3

TO CODA

77

mf

9

(OPEN)

f >

AL.

# CODA

